



CORRIGENDUM No. 1

Sub: Repair / Replacement of Roof sheet of P & O Boat Deck No: 1 to 9, Residential area, MDL Mumbai.

Ref: Tender No. 1900000025 dated 16 Oct' 17

The following points shall be considered by the bidder(s) before submission of final offer for the subject tender.

1. List of Drawings

Sr No	Description	Drawing No
1	P&O Terrace	TS/CV/RA/BD/01
2	Rest Area	TS/CV/RA/BD/02

2. All other terms & conditions remain unaltered.
3. The Corrigendum-1 as above, duly signed & stamped, shall be scanned and submitted along with Techno-commercial Bid (PART-I) of the offer.

Signature of Contractor

Seal

Date

P&O TERRACE SOUTH AREA MDL/ RANE/ MADL

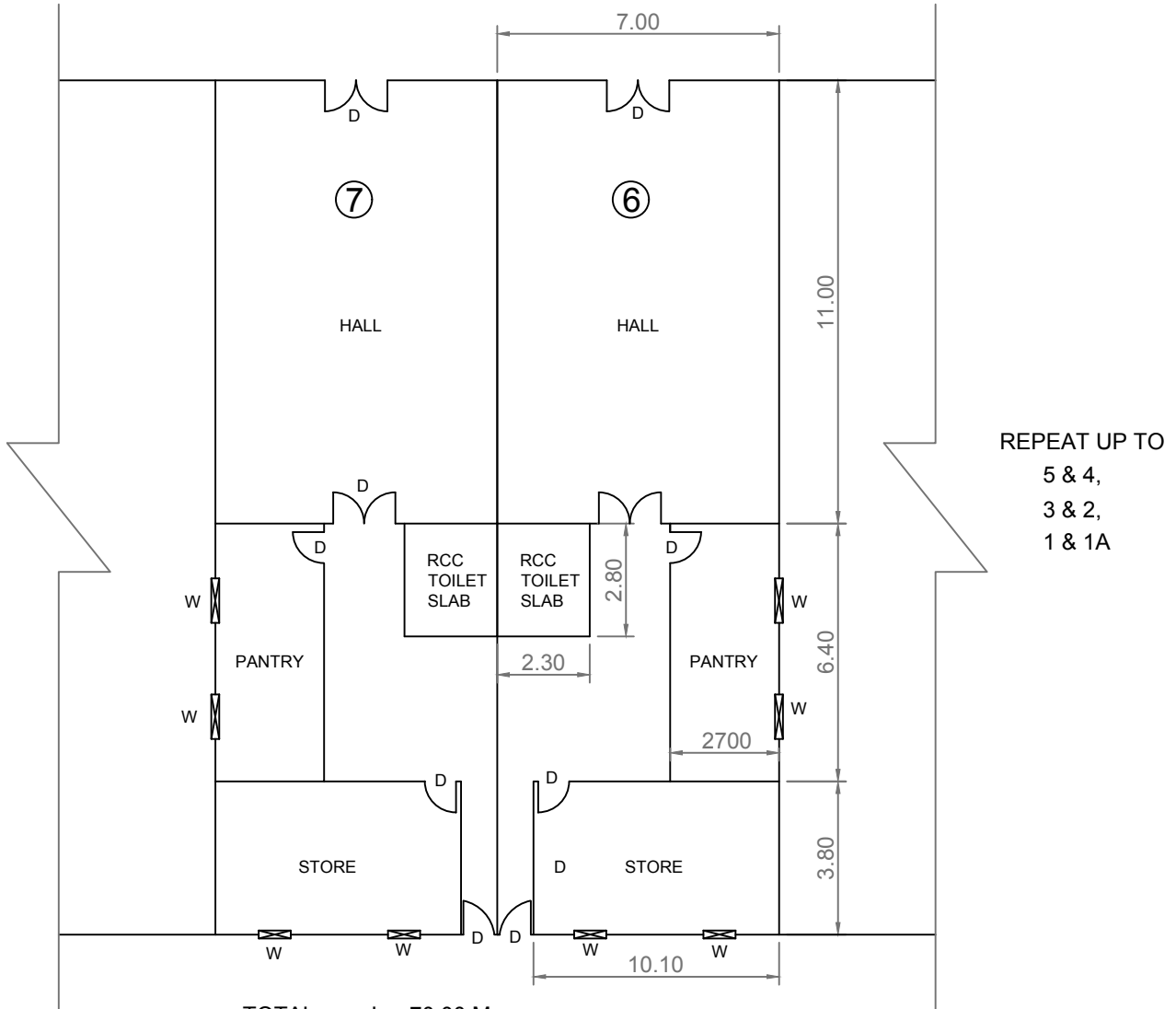

TOTAL = L = 70.00 M
 W = 21.50 M
 H = 12.00 M

12 FLATS ----- (GROUND + FIRST) ----- P&O ---- 1A, 1 TO 9, 10A & 10B
 11 FLATS ----- (SENCOD FLOOR) ----- B&D ---- 1 TO 9, 10A & 10B

P&O TERRACE
 (SOUTH SIDE MDL)

TITLE -

P&O TERRACE
 (SOUTH SIDE MDL)

Note:
 All dimensions are
 in meter,
 unless specified.
 Drawing not to scale



MAZAGON DOCK LTD.

Dwg. No. : TS/CV/RA/BD/01			REV-0
N	Date	Scale	Checked by
	—	Not to Scale	—
Drawn by			BGD

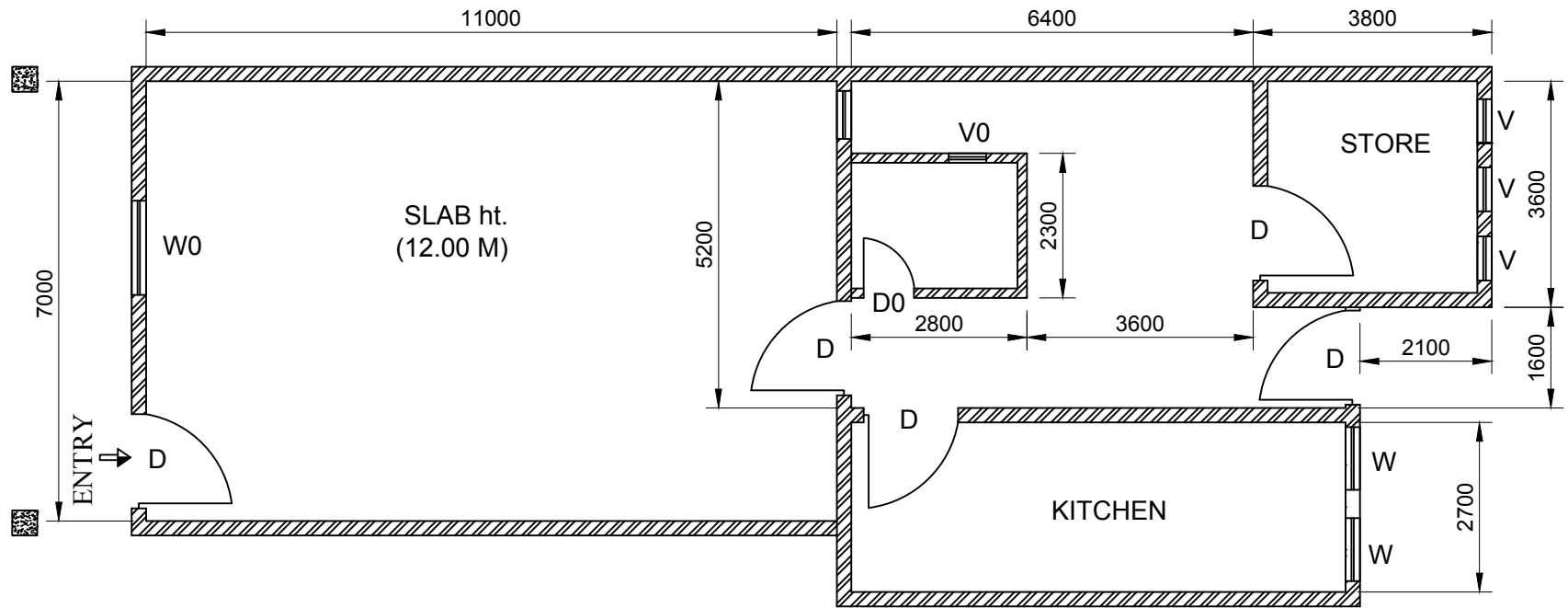

Rest. Area

SCH. OF DOOR & WINDOW
D = 1.50Lx3.00H
D2 = 0.80Lx2.00H
W = 1.00Lx1.20H
W0 = 1.50Lx2.40H
V = 0.70Lx0.50H
V0 = 0.60Lx0.90H

TITLE -

Rest. Area

Note:
All dimensions are
in meter,
unless specified.
Drawing not to scale

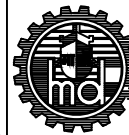

MAZAGON DOCK LTD.

Dwg. No. : TS/CV/RA/BD/02

REV-0



Date

Scale

Checked by

Drawn by



Not to Scale

BGD